

scan to see the report



MSRGZ2200391-01A

### Inspection Report

SGS Report No. : MSRGZ2200391-01A  
 Principal : TROPIC OCEAN (HK) LIMITED  
 Declared Commodity : Silicon Metal  
 Declared Quantity : 50MT  
 Inspection Location : Hongkai Warehouse, Huangpu, Guangzhou, China  
 Inspection Commenced : 1340hrs February 18, 2022  
 Inspection Completed : 1500hrs February 18, 2022

#### SCOPE OF WORK

- Check packing and marking
- Visual cargo condition
- Sampling
- Sample preparation
- Sealing
- Analysis

#### PACKING

As far as visual and accessible, the cargo presented was noted with below packing status.

Packing Description	Abnormal Condition
Packed in polypropylene plastic woven jumbo bag of declared approximate 1000kg net each.	--

#### MARKING

No marking was found during inspection:



#### CARGO CONDITION

Below cargo condition was found during inspection as far as visible and accessible:

Cargo condition	Abnormal Condition
In silver gray lumps condition with top size approximate 100mm	N/A



SGS-CSTC Standards Technical Services Co., Ltd.  
 Guangzhou Branch

The report would be invalid without authorized signature. The report shall not be reproduced except in full, without written approval of the Company.

Unless otherwise agreed in writing, this document is issued by the Company under its General Conditions of Service accessible at <http://www.sgs.com/en/Terms-and-Conditions.aspx>. Attention is drawn to the limitation of liability, indemnification and jurisdiction issues defined therein. Any holder of this document is advised that information contained hereon reflects the Company's findings at the time of its intervention only and within the limits of Client's instructions, if any. The Company's sole responsibility is to its Client and this document does not exonerate parties to a transaction from exercising all their rights and obligations under the transaction documents. Any unauthorized alteration, forgery or falsification of the content or appearance of this document is unlawful and offenders may be prosecuted to the fullest extent of the law.

Attention: To check the authenticity of testing /inspection report & certificate, please contact us at telephone: (86-755) 8307 1443, or email: [CN.Doccheck@sgs.com](mailto:CN.Doccheck@sgs.com)

[www.sgs.com.cn](http://www.sgs.com.cn)

[e\\_sgs.china@sgs.com](mailto:e_sgs.china@sgs.com)

198, Kezhu Rd, Guangzhou Science City, Guangdong, China  
 t (86-20) 82155555

**SAMPLING**

Sampling type	: Random Sampling
Sampling Standard	: GB/T 2881-2014
Selected unit for sampling	: Total 50MT cargo was distributed into 1 lot. 22 bags were randomly selected for sampling. 1 increment with about 5 kilograms was taken from each selected bag. 8 increments were drawn from surface, and the rest of 14 increments were drawn from middle and bottom position of selected cargo bags after dumping bags.
Sampling tool	: ISO-100# stainless steel sampling scoop

**SAMPLE PREPARATION**

Gross sample collected was prepared at SGS sample preparation room for preparation of chemical sample. After sample preparation, related sample(s) was(were) distributed as below:  
 1 set of lot sample was(were) sent to Guangzhou lab for analysis for each lot.  
 The remaining samples shall be kept by us for 3 months, after which time shall be disposed of.

**SEAL BAGS**

Total 50 cargo bags were sealed by SGS surveyor, with detailed seals number as below:

Lot No.	Seal No.	Quantity (bag)
1	M1604601-M1604650	50
Total		50

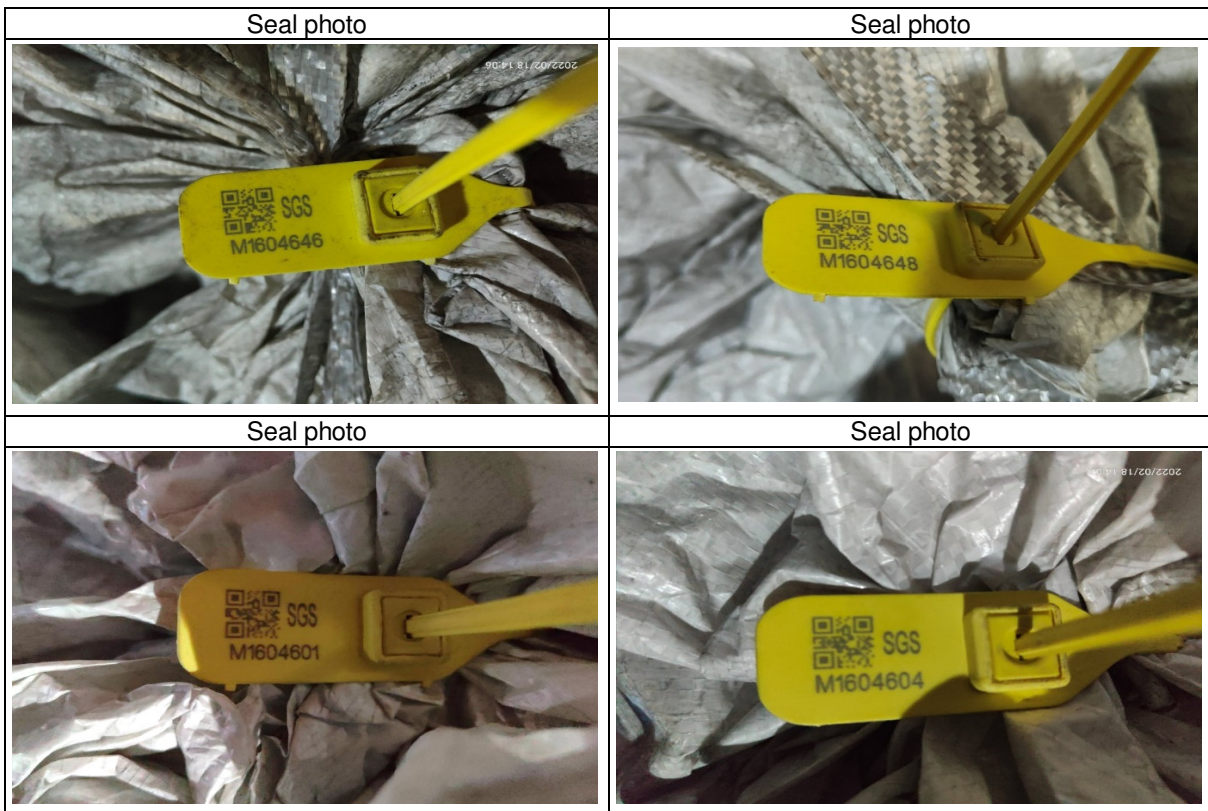

The report would be invalid without authorized signature. The report shall not be reproduced except in full, without written approval of the Company.  
 Unless otherwise agreed in writing, this document is issued by the Company under its General Conditions of Service accessible at <http://www.sgs.com/en/Terms-and-Conditions.aspx>. Attention is drawn to the limitation of liability, indemnification and jurisdiction issues defined therein. Any holder of this document is advised that information contained hereon reflects the Company's findings at the time of its intervention only and within the limits of Client's instructions, if any. The Company's sole responsibility is to its Client and this document does not exonerate parties to a transaction from exercising all their rights and obligations under the transaction documents. Any unauthorized alteration, forgery or falsification of the content or appearance of this document is unlawful and offenders may be prosecuted to the fullest extent of the law.

Attention: To check the authenticity of testing /inspection report & certificate, please contact us at telephone: (86-755) 8307 1443, or email: [CN.Doccheck@sgs.com](mailto:CN.Doccheck@sgs.com)

[www.sgs.com.cn](http://www.sgs.com.cn)  
 e [sgs.china@sgs.com](mailto:sgs.china@sgs.com)

198, Kezhu Rd, Guangzhou Science City, Guangdong, China  
 t (86-20) 82155555



SGS-CSTC Standards Technical Services Co., Ltd.  
 Guangzhou Branch, Inspection & Testing Service.

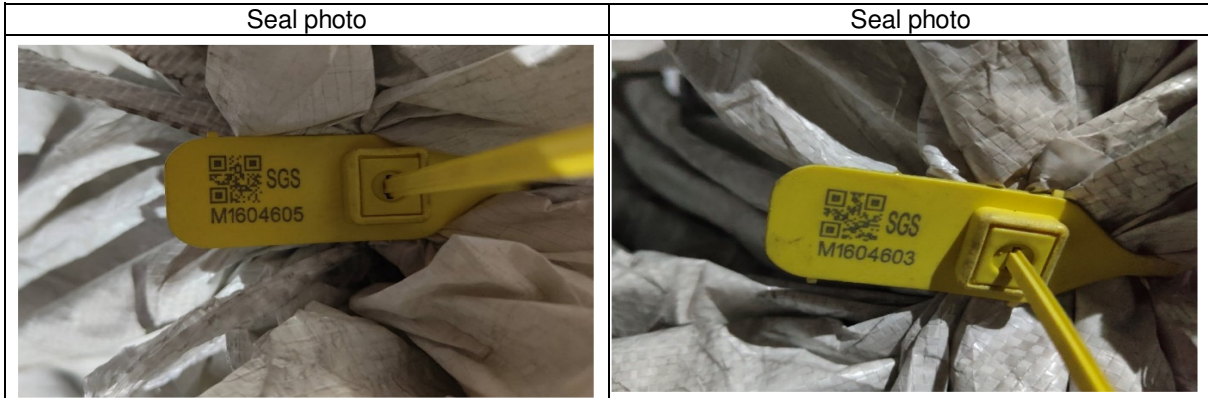

**WARNING:** Per principal's requirement, we put SGS seals on all the jumbo bags by locking the outer bands of each bag. However, as what principal was duly advised, this is not an absolutely safe way to protect cargo's integrity thereafter. Hence, SGS sealing jumbo bags only applies to the cargo that presented at the time and place of SGS attendance and does not refer to any other matters.

Seal number of the selected bags for sampling as follow:

Lot No.	Seal No.	Quantity (bag)
1	M1604601-M1604622	22
Total		22

**WEATHER**

Sunny

**ANALYSIS**

Testing results please refer to the testing report.

*Any holder of this document is advised that information contained hereon is limited to the visual examination of the safely and readily accessible portions of the consignment only. Due to the nature of the cargo and limited access during inspection, items not recorded in the above description may be present.*

*As per the instruction from the principal, SGS conducted the inspection for nominated cargo, without performing container and/or vessel loading or discharging supervision. Therefore, the contents of this report/certificate only reflects our findings at the time and place of inspection, and does not refer to any cargo that was shipped from or will be received at any port.*

*The sole function of any seals applied by SGS is to indicate that the material bearing such seals has been inspected by SGS. Seals applied by SGS are not intended to secure material, lock the containers of such material, or otherwise provide any security function. SGS does not provide security services and disclaims any liability in this respect.*

\*\*\*\*\*Inspection Report End\*\*\*\*\*

Authorized Signatory  
18-Feb-22

SGS-CSTC Standards Technical Services Co., Ltd Guangzhou Branch



The report would be invalid without authorized signature. The report shall not be reproduced except in full, without written approval of the Company.  
 Unless otherwise agreed in writing, this document is issued by the Company under its General Conditions of Service accessible at <http://www.sgs.com/en/Terms-and-Conditions.aspx>. Attention is drawn to the limitation of liability, indemnification and jurisdiction issues defined therein. Any holder of this document is advised that information contained hereon reflects the Company's findings at the time of its intervention only and within the limits of Client's instructions, if any. The Company's sole responsibility is to its Client and this document does not exonerate parties to a transaction from exercising all their rights and obligations under the transaction documents. Any unauthorized alteration, forgery or falsification of the content or appearance of this document is unlawful and offenders may be prosecuted to the fullest extent of the law.  
**Attention: To check the authenticity of testing /inspection report & certificate, please contact us at telephone: (86-755) 8307 1443, or email: [CN.Doccheck@sgs.com](mailto:CN.Doccheck@sgs.com)**  
[www.sgsgroup.com.cn](http://www.sgsgroup.com.cn)  
 e [sgs.china@sgs.com](mailto:sgs.china@sgs.com)  
 198, Kezhu Rd, Guangzhou Science City, Guangdong, China  
 t (86-20) 82155555



Lab Reference No.:MNT220681GZ

SGS Report No.:MSRGZ2200391-01A

Testing Report Page: 1 / 2

## TESTING REPORT

Principal Name: TROPIC OCEAN(HK) LIMITED  
 Principal Address: /  
 Declared Sample Name: SILICON METAL  
 Sample Received Date: 2022-02-21  
 Sample Testing Period: 2022-02-21 ~ 2022-02-23  
 Sample Condition on Receipt: FINES  
 Declared Sample Number: /

*In accordance with instructions received from applicant, we prepared and carried out required test on the sample. The analysis results reported as refer to the next page(s)*

SGS-CSTC Standards Technical Services Co.,Ltd.Guangzhou Branch

*Echo Chen*

Authorised Signatory

2022-02-23



The report would be invalid without authorized signature. The report shall not be reproduced except in full, without written approval of the Company. Unless otherwise stated the results shown in this test report refer only to the sample(s) tested.  
 Unless otherwise agreed in writing, this document is issued by the Company under its General Conditions of Service accessible at <http://www.sgs.com/en/Terms-and-Conditions.aspx>. Attention is drawn to the limitation of liability, indemnification and jurisdiction issues defined therein. Any holder of this document is advised that information contained hereon reflects the Company's findings at the time of its intervention only and within the limits of Client's instructions, if any. The Company's sole responsibility is to its Client and this document does not exonerate parties to a transaction from exercising all their rights and obligations under the transaction documents. Any unauthorized alteration, forgery or falsification of the content or appearance of this document is unlawful and offenders may be prosecuted to the fullest extent of the law.

**Attention: To check the authenticity of testing / inspection report & certificate, please contact us at telephone: (86-755) 8307 1443, or email: CN.Doccheck@sgs.com**

SGS-CSTC Standards Technical Services Co., Ltd.  
 Guangzhou Branch, Testing Center Minerals Service

No.198, Kezhu Road, Science City, Hi-tech Industrial Development Zone, Guangzhou, Guangdong, China  
 中国·广东·广州高新技术产业开发区科学城科珠路198号

t (86-20) 82155555 www.sgs.com.cn  
 t (86-20) 82155555 sgs.china@sgs.com



Lab Reference No.:MNT220681GZ

SGS Report No.:MSRGZ2200391-01A

Testing Report Page: 2 / 2

Test Items	Unit	Result	Standard No.
		LOT01	
Fe	%	0.321	GB/T 14849.5-2014
Ca	%	0.21	GB/T 14849.5-2014

\*\*\*\*\*The end\*\*\*\*\*



The report would be invalid without authorized signature. The report shall not be reproduced except in full, without written approval of the Company. Unless otherwise stated the results shown in this test report refer only to the sample(s) tested.

Unless otherwise agreed in writing, this document is issued by the Company under its General Conditions of Service accessible at <http://www.sgs.com/en/Terms-and-Conditions.aspx>. Attention is drawn to the limitation of liability, indemnification and jurisdiction issues defined therein. Any holder of this document is advised that information contained hereon reflects the Company's findings at the time of its intervention only and within the limits of Client's instructions, if any. The Company's sole responsibility is to its Client and this document does not exonerate parties to a transaction from exercising all their rights and obligations under the transaction documents. Any unauthorized alteration, forgery or falsification of the content or appearance of this document is unlawful and offenders may be prosecuted to the fullest extent of the law.

Attention: To check the authenticity of testing / inspection report & certificate, please contact us at telephone: (86-755) 8307 1443, or email: [CN.Doccheck@sgs.com](mailto:CN.Doccheck@sgs.com)

SGS-CSTC Standards Technical Services Co., Ltd.  
Guangzhou Branch, Testing Center Minerals Service.

No.198, Kezhu Road, Science City, Hi-tech Industrial Development Zone, Guangzhou, Guangdong, China  
中国·广东·广州高新技术产业开发区科学城科珠路198号

t (86-20) 82155555    www.sgs.com.cn  
t (86-20) 82155555    sgs.china@sgs.com